

MONDAY

- How many right angles has a rectangle? _____
- What is the perimeter of a regular pentagon with 40-mm sides? _____ mm
- $-9 + +3 =$ _____
- Write $10\frac{3}{8}$ as an improper fraction. _____
- 350, 700, 1,050, 1,400, 1,750**, _____
- $9,000 - e = 6,000$, so $e =$ _____
- $1.5 \times 0.2 =$ _____
- Round 12.5675 to three decimal places.

- A pizza restaurant made 500 pizzas each day. 40% had olives. How many pizzas had no olives?



- What is the average of these cricket scores? _____

4 0 35

- $1\% = 0.$ _____
- The value of the 5 in 250,470 is _____.
- $\frac{1}{3} \times \frac{6}{9} =$ _____
- If there are £0.60 to €1.00, how many euro for £6.00? € _____

- Draw to show a 270° rotation anticlockwise.



- A car costs €5,000 plus 20% VAT.
What is the total price? € _____
- $10 \div 0.5 =$ _____
- If you are paid $1\frac{1}{2}$ times the normal rate (€5.00 per hour) what do you earn for 2 hours of work?
€ _____
- Plot the coordinates (0,1), (3,5) and (3,1) to make a triangle.
- What type of triangle is it?

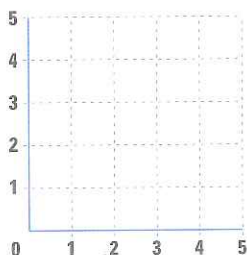

TUESDAY

- $-10 + +7 =$ _____
- $15 \div 0.5 =$ _____
- Write the numeral ten million, one thousand and one.

- Tick the larger. 75% of 80 70% of 90
- $2^e = 32$, so $e =$ _____
- Write in ascending order.

$\frac{473}{1000}$ 4.00 34 $\frac{41}{10}$ $2\frac{1}{5}$

- The total cost of four pens is 48c.
What is the average cost of one pen? _____ c
- Name this triangle.

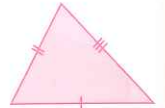

- $5\% = 0.$ _____ $= \frac{\quad}{100}$
- $5a - 5 = 20$, so $a =$ _____
- The angles in a triangle are 80° and 60° .
What is the 3rd angle? _____ $^\circ$
- $300 \text{ g} = 0.$ _____ kg
- $y =$ _____ $^\circ$
- $(600 \div 30) \times 50 =$ _____
- $250 \text{ ml} = \frac{1}{4} \text{ l} = 0.$ _____ l
- What percentage of 12 is 6? _____ %
- Write the numeral two million, twenty thousand and two.



- $75\% = \frac{3}{4} = 0.$ _____
- Name this 3-D shape.

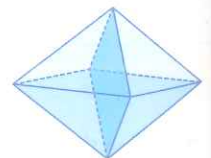

- Plot the coordinates (1,1), (1,4), (4,4) and (4,1).
Connect the points.

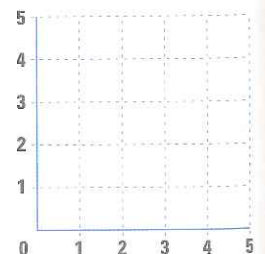

- $1.7 \times 0.3 =$ _____
- Halve 0.04. _____
- $\frac{8}{20} = 0.$ _____
- $40 \times 70 = e + 800$, so $e =$ _____
- Round 15.23 to one decimal place. _____
- The value of the 6 in 650,450 is _____

7. $\frac{2}{3}$ of 30 = _____

8. $x =$ _____^o

9. $4\% = 0.$ _____

10. $\frac{3}{4} \times \frac{2}{3} =$ _____

11. What is the average of these cricket scores?
25, 52, 60 and 75

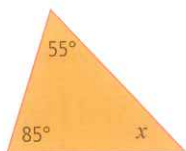

12. What percentage of 5 is 2? _____ %

13. Double 12.6. _____

14. $10a - 3 = 27$, so $a =$ _____

15. $200 \text{ mL} = \frac{1}{5} \text{ L} = 0.$ _____ L

16. You cleaned your room on Sunday and your pay was double time (normal rate €4.00 per hour). How much did you earn after 3 hours?

€ _____

17. What is the lowest common denominator of $\frac{3}{25}$ and $\frac{2}{5}$? _____

18. $20\% = \frac{1}{5} = 0.$ _____

19. Write in descending order.

$\frac{1}{4}$

8%

0.1

_____, _____, _____

20. Draw lines to match.

a 100°

b 80°

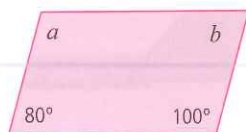

1. 3 apples cost 50c. How much for 15 apples?

€ _____

2. If $\frac{2}{3}$ of your teachers cycle to school, what fraction do not cycle to school?

3. Name this triangle.

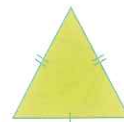

4. $\frac{4}{5}$ of 50 = _____

5. 1,000,000, 10,000, 100, _____

6. Halve 0.08. _____

7. 289 g = 0. _____ kg

8. $-5 + +8 =$ _____

9. Tick the larger. 20% of 80 25% of 60

10. Plot the coordinates (0,5), (2,1) and (5,1) to make a triangle.

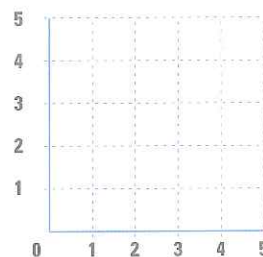

11. $\frac{1}{4} \times \frac{2}{3} =$ _____

12. Double 14.6.

13. 400 mm = 0. _____ m

14. What is the LCD of $\frac{3}{25}$ and $\frac{4}{10}$? _____

15. $\frac{2}{25} = 0.$ _____

16. $6a - 4 = 20$, so $a =$ _____

17. What is the floor area of a classroom 9 m by 6 m?
_____ m²

18. $11^2 =$ _____

19. $30\% = \frac{3}{10} = 0.$ _____

20. A car costs €2,500 plus 20% VAT. What is the total price?

€ _____



PROBLEM-SOLVING

Monday

1. 10,000
- $1,000 \times 10$
 - 500×20
 - $\times 80$
 - $\times 160$
2. 5
- $100 \div 20$
 - $\div 10$
 - $\div 25$
 - $\div 2.5$

Tuesday

1. The sum of 2 numbers is 14. The difference between the numbers is 4. The numbers are _____ and _____.
2. The product of 2 numbers is 48. The difference between the numbers is 2. The numbers are _____ and _____.

Wednesday

1. The difference between the towns is _____ km.
- OLD TOWN** 105 km
- NEW TOWN** 75 km
2. If you lived in New Town, and your school was in Old Town, how many kilometres would you travel in a school week?
- _____ km

Thursday

- 1.
- | | | | | | |
|---|---|---|---|---|---|
| 4 | | , | 9 | 3 | 9 |
| + | 2 | , | 5 | | 9 |
| 1 | 2 | 0 | , | 5 | 2 |
| 8 | | | | | |
- 2.
- | | | |
|---|---|---|
| | | |
| - | 3 | 5 |
| 0 | 4 | 5 |
| 0 | 8 | 0 |

FRIDAY REVIEW

1. $8 \div 0.5 =$ _____
2. 450, 900, 1,350, _____, 2,250
3. Halve 0.06. _____
4. 3,650 g = _____ kg _____ g
5. $2\% = 0.$ _____
6. $-3 + +7 =$ _____
7. $6.3 - 0.8 =$ _____
8. $1.5 \times 0.4 =$ _____
9. Round 4.2718 to three decimal places. _____
10. The value of the 7 in 750,920 is _____.
11. Plot the coordinates (0,5), (1,2) and (5,0).
-
12. What is the floor area of a classroom 9 m by 7 m? _____ m²
13. $\frac{7}{20} = 0.$ _____
14. $\frac{1}{4} \times \frac{8}{12} =$ _____
15. Name this triangle.
-
16. A car costs €1,500 plus 20% VAT. What is the total price? € _____
17. Two angles in a triangle are 65° and 65°. What is the third angle? _____ °
18. 800 g = 0. _____ kg
19. Write in ascending order. $\frac{71}{1,000}$, $\frac{71}{100}$, $\frac{3}{5}$
20. Write the numeral three million, thirty-three thousand and five hundred. _____
21. 6 pencils cost 90c. What is the average cost of one pencil? _____ c
22. $\frac{2}{3}$ of 36 = _____
23. Your chocolate cake testing job pays time and a half on Saturdays. If you work for 5 hours, what should you earn if the normal rate is €5.00 an hour? € _____
24. If there are £0.60 to €1.00, how many euro would you get for £6.00? € _____
25. 750 mL = $\frac{3}{4}$ L = 0. _____ L